Das Lied der Taiga
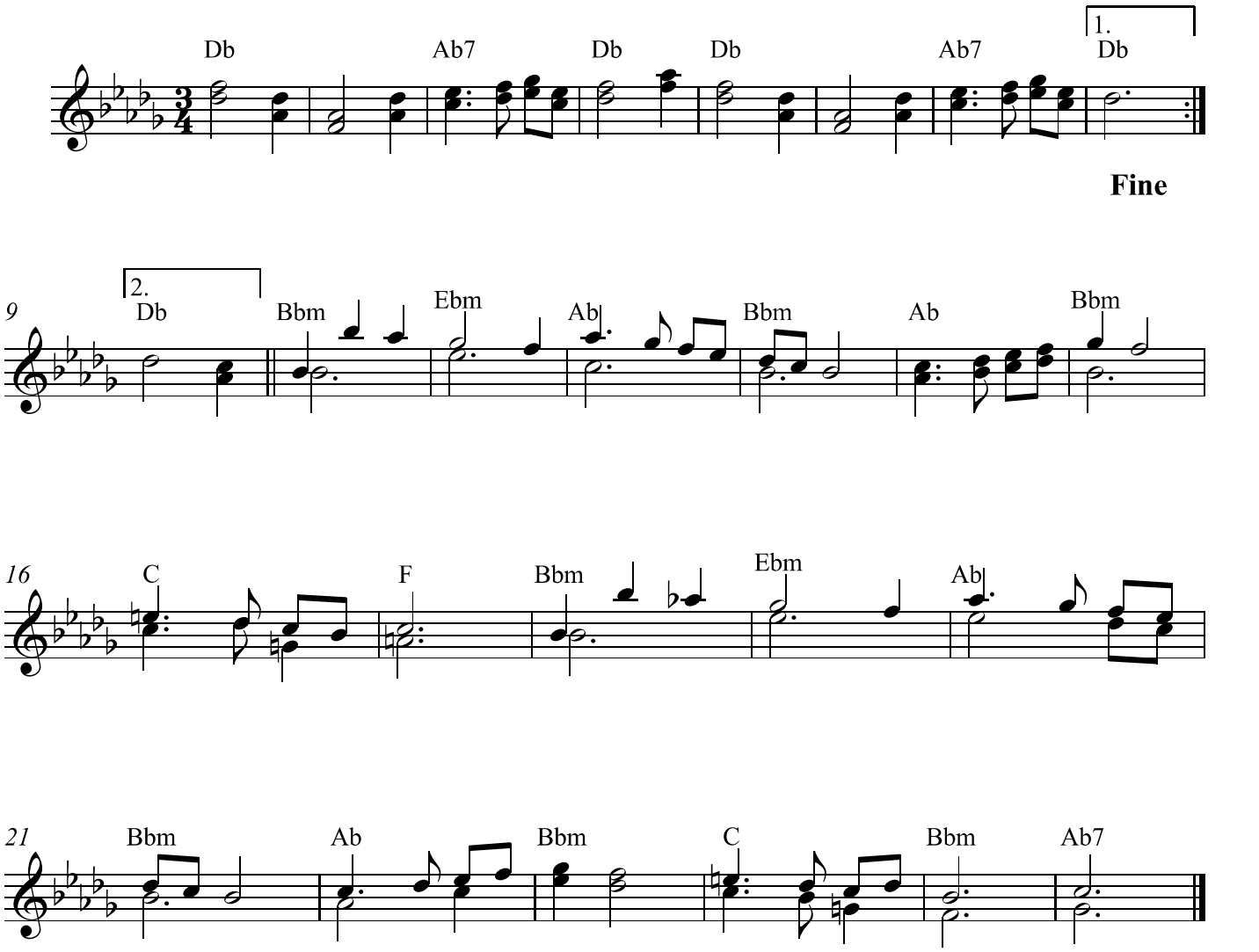
www.franzdorfer.com